EZIIL

EZIIL IN FIVE MINUTES

Someone on your team has looked at EZIIL and wants your view. This page covers how EZIIL works, what it costs, how the contract works and what rollout looks like, so you can decide without sitting through a full demo.

WHAT EZIIL IS

EZIIL is production planning and shop-floor tracking software for metal fabricators and other custom manufacturers. It runs on any desktop, and the shop floor reports from a phone or tablet. Most of our customers have 10 to 150 people and build one-off or small-batch jobs to order.

It replaces the spreadsheets, whiteboards, paper job cards and email chains most shops plan with today.

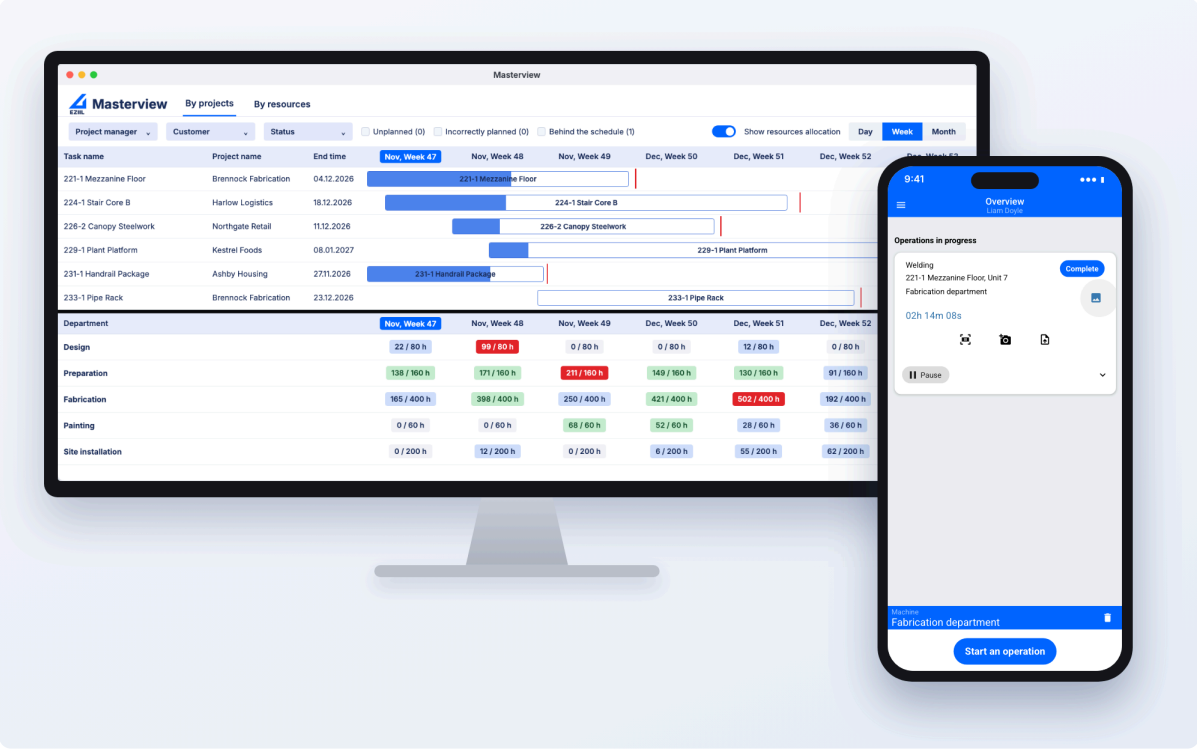

WHAT EZIIL FIXES

"Which jobs are late, and by how much?"

Every job, its phases and due dates sit on one plan (Master View) that the office and the shop floor both see.

"Where did the hours go on that job?"

Workers report time against each operation as they work, so Planned vs Reported shows where a job ran over, down to the operation.

"What happens when the person with the spreadsheet is off?"

The plan is in the system, so it doesn't depend on one person's file or memory.

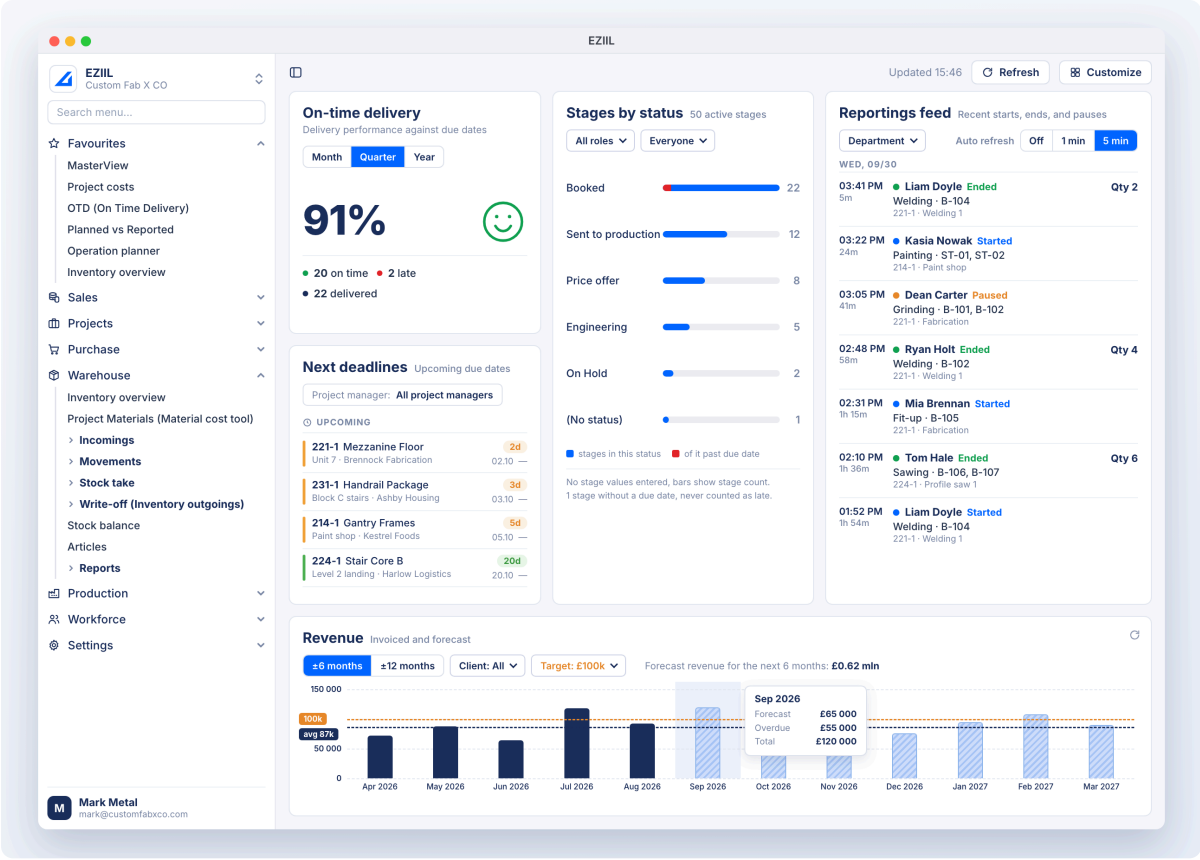

WHAT IT COSTS

EZIIL Starter is the base product. You pay by team size, not per user, and every tier has the same features.

Team size	Monthly price
1 to 15 users	**€120 / $140**
16 to 50 users	**€180 / $210**
51 to 150 users	**€290 / $338**

On top of that there is a one-off onboarding fee of €300 / $350. It covers setup, training and regular check-ins, and the EZIIL team loads your existing data from your own spreadsheet.

> **Example:** a 12-person shop on Starter pays €1,740 / $2,030 in the first year.

What Starter includes

Projects and phases, operations with planned hours, the Master View plan, shop-floor time reporting on phone or tablet, the production dashboard and Planned vs Reported hours.

What needs a module

Bill of materials, purchasing, stock, material cost per job, EN 1090 batch and certificate records, and quotes, deliveries and invoicing. Adding modules is quoted as one new monthly price for the whole scope.

What a fuller setup costs shows the typical ranges. To put your own numbers against it, use the ROI calculator on the pricing page.

CONTRACT AND PAYMENT TERMS

Is there a long contract?	No. Billing is monthly and you can cancel any time.
Is there a notice period?	No. Cancel before your next payment and you won't be charged again.
How do we pay?	By card or another common online payment method. Invoicing is available on request.
Is there a discount for paying yearly?	Yes, 20% off with annual billing.
Are there per-user fees?	No. The price depends on team size only.
What if we start on Starter and add modules later?	Your projects and reported hours stay. Modules are added when you're ready.
What happens to our data if we leave?	You can export your data to Excel.
Do prices include VAT?	No. All prices exclude VAT.

HOW ROLLOUT WORKS

1. **Week 1: Starter is running**
   The EZIIL team sets up your workers, departments and current jobs from your spreadsheet, then trains the people who plan.

2. **Weeks 1 to 3: the full onboarding plan**
   The shop floor starts reporting, with regular check-ins from the EZIIL team while it beds in.

3. **Later, if you need it: modules, one at a time**
   BOM, purchasing or stock go in only when the basics are working.

Rolling out step by step is how B&W Metall got every worker reporting in EZIIL, whatever their age or role.

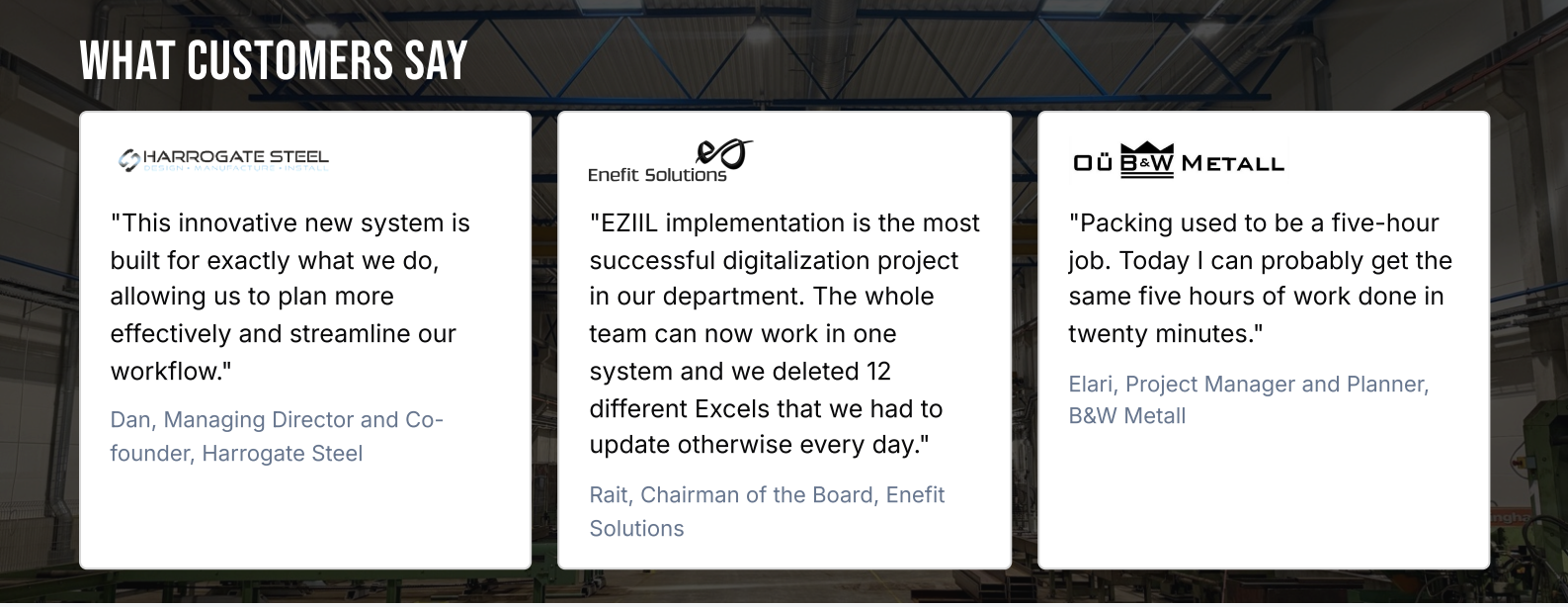

WHAT CUSTOMERS SAY

HARROGATE STEEL
DESIGN • MANUFACTURE • INSTALL

"This innovative new system is built for exactly what we do, allowing us to plan more effectively and streamline our workflow."

Dan, Managing Director and Co-founder, Harrogate Steel

Enefit Solutions

"EZIIL implementation is the most successful digitalization project in our department. The whole team can now work in one system and we deleted 12 different Excels that we had to update otherwise every day."

Rait, Chairman of the Board, Enefit Solutions

OÜ B&W METALL

"Packing used to be a five-hour job. Today I can probably get the same five hours of work done in twenty minutes."

Elari, Project Manager and Planner, B&W Metall

QUICK ANSWERS

Can we try it before we buy?

There's no self-serve trial, because every fab shop is set up differently and the first setup needs the EZIIL team. You can take a free product tour to see inside a demo account, or book a 30-minute demo.

Will it work with our accounting or ERP system?

Accounting links (Xero, QuickBooks, Microsoft Dynamics and Merit) are add-on modules. Connections to other systems, Sage included, can be built on request.

How much of our time will setup take?

Mostly one spreadsheet: your workers, departments, operations and current jobs. The EZIIL team does the loading and runs the training.

Do we need new hardware?

No. EZIIL runs in a web browser, and the shop floor reports from phones or tablets you already have.

NEXT STEP

Book a 30-minute demo for the rest of your team

Bring the people who will plan and the person who signs off. Team EZIIL's experts will walk you through it with jobs like yours.

Or take the free product tour on your own first.